THE UNITE COMPANY BOARD

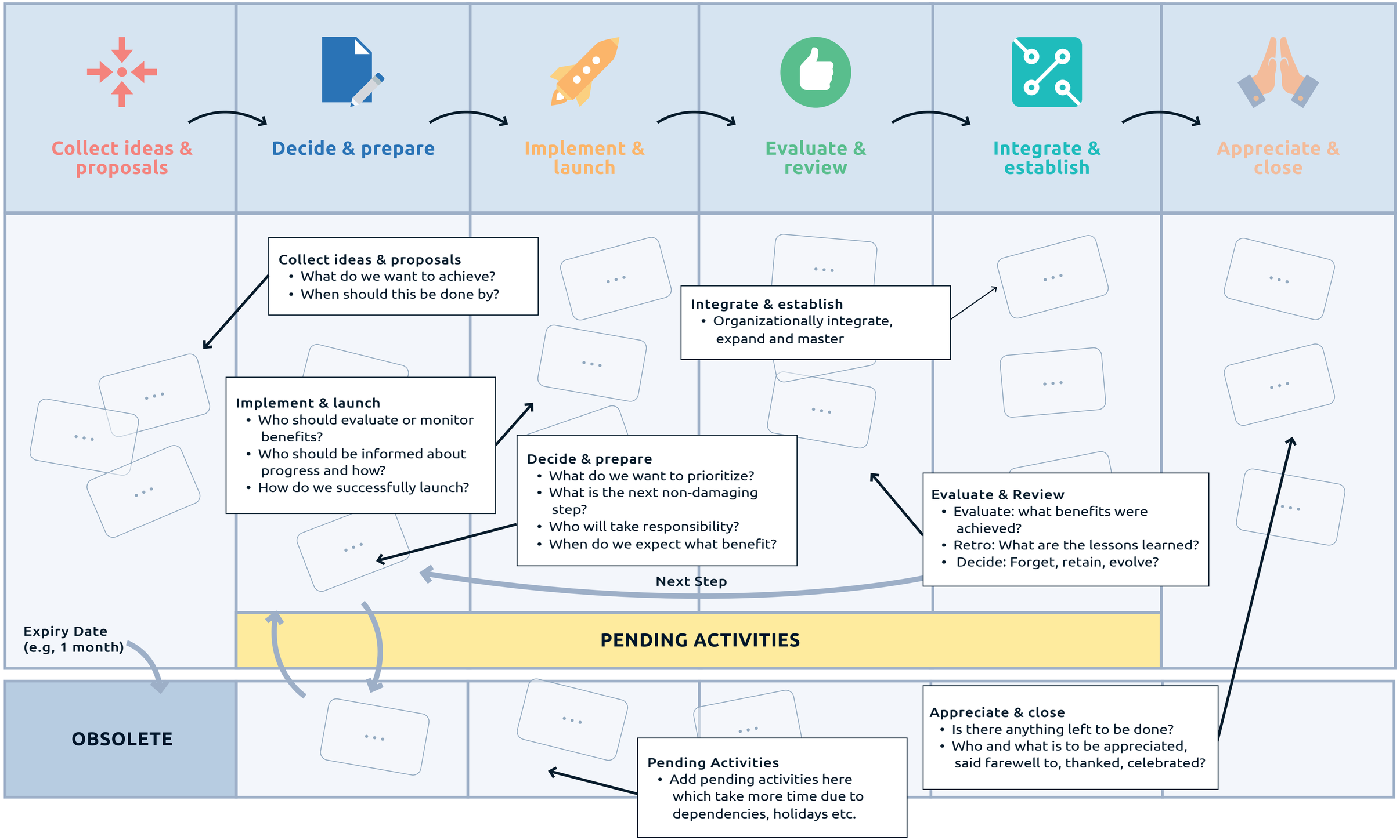

Proudly shared OpenSource. This work is licensed under a Creative Commons Attribution-ShareAlike 4.0 International License.

Designed by: Martin König & Stefan F. Dieffenbacher, building on the work of Bernd Oestereich & Claudia Schröder (https://kollegiale-fuehrung.de)